

GRID NORTH

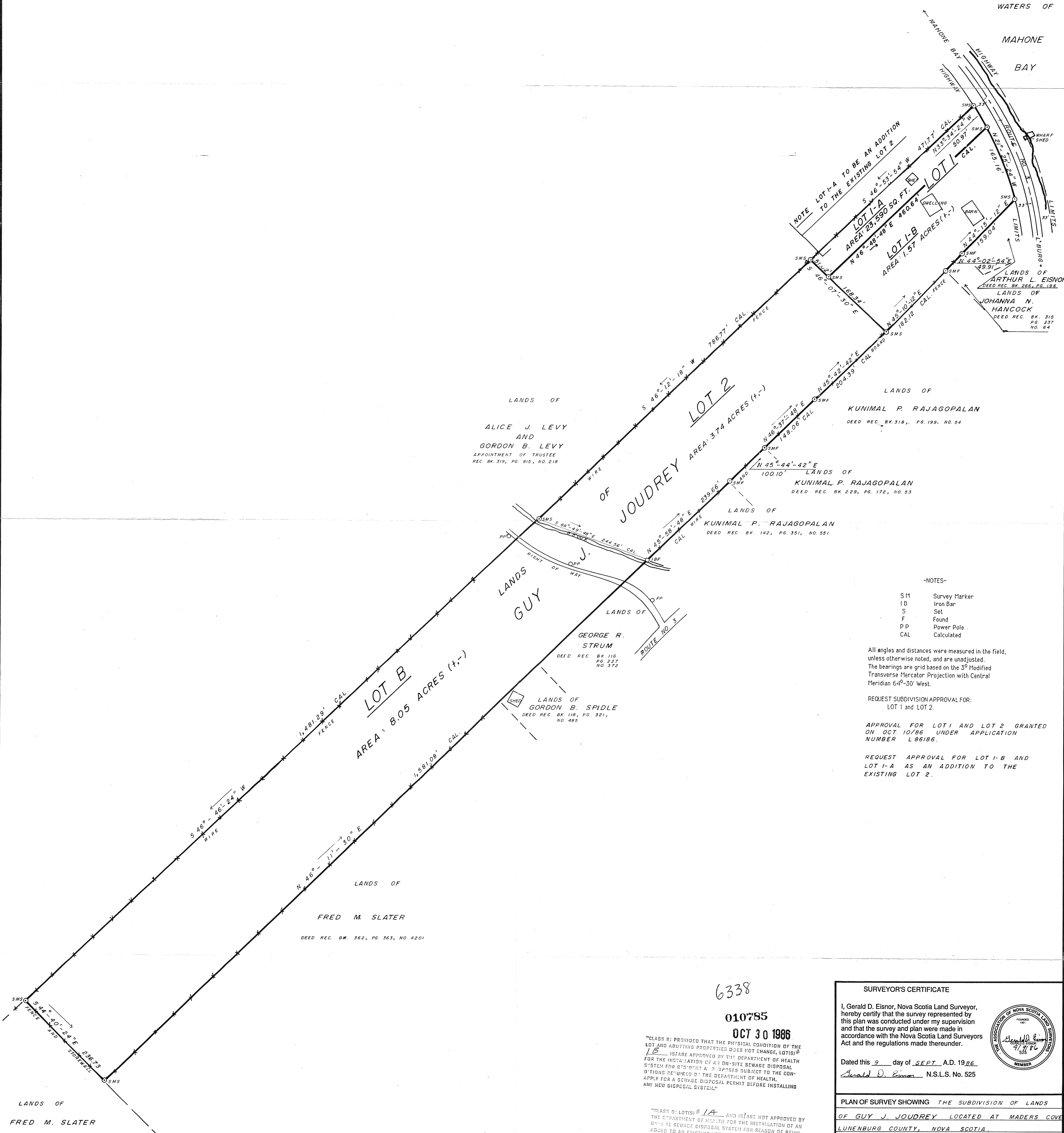

**-NOTES-**

- S.M. Survey Marker
- I.B. Iron Bar
- S. Set
- F. Found
- P.P. Power Pole
- CAL. Calculated

All angles and distances were measured in the field, unless otherwise noted, and are unadjusted. The bearings are grid based on the 3° Modified Transverse Mercator Projection with Central Meridian 64°-30' West.

REQUEST SUBDIVISION APPROVAL FOR:  
LOT 1 and LOT 2.

APPROVAL FOR LOT 1 AND LOT 2 GRANTED ON OCT 10/86 UNDER APPLICATION NUMBER L86186.

REQUEST APPROVAL FOR LOT 1-B AND LOT 1-A AS AN ADDITION TO THE EXISTING LOT 2.

6338  
010785  
OCT 30 1986

"CLASS B: PROVIDED THAT THE PHYSICAL CONDITION OF THE LOT AND ABUTTING PROPERTIES DOES NOT CHANGE, LOT(S) 1B IS/ARE APPROVED BY THE DEPARTMENT OF HEALTH FOR THE INSTALLATION OF AN ON-SITE SEWAGE DISPOSAL SYSTEM FOR REASON 'A'. PROPERTIES SUBJECT TO THE CON-APPLY FOR A SEWAGE DISPOSAL PERMIT BEFORE INSTALLING ANY NEW DISPOSAL SYSTEM."

"CLASS D: LOT(S) 1A AND IS/ARE NOT APPROVED BY THE DEPARTMENT OF HEALTH FOR THE INSTALLATION OF AN ON-SITE SEWAGE DISPOSAL SYSTEM FOR REASON OF BEING ADDED TO AN EXISTING LOT OR LOTS."

THIS APPROVAL REFERS TO LOT(S) 1A AS AN ADDITION(S) TO THE EXISTING LOT(S) 2

NOTE:  
THIS APPROVAL REFERS ONLY TO LOT(S) 1A+1B

LUNenburg COUNTY  
DISTRICT PLANNING COMMISSION  
SUBDIVISION APPLICATION NUMBER  
**L86218**  
**APPROVED**  
*[Signature]*  
DEVELOPMENT OFFICER  
DATE 30 Oct 86

<b>SURVEYOR'S CERTIFICATE</b>			
I, Gerald D. Eisnor, Nova Scotia Land Surveyor, hereby certify that the survey represented by this plan was conducted under my supervision and that the survey and plan were made in accordance with the Nova Scotia Land Surveyors Act and the regulations made thereunder.			
Dated this 9 day of SEPT. A.D. 1986 <i>[Signature]</i> N.S.L.S. No. 525			
PLAN OF SURVEY SHOWING THE SUBDIVISION OF LANDS OF GUY J. JOUDREY LOCATED AT MADERS COVE LUNenburg COUNTY, NOVA SCOTIA			
SURVEYED: JULY 23-25, 1986			
<b>GERALD D. EISNOR</b> LAND SURVEYING R.R. 3, LUN. BOJ 2C0 634-3614			
DRAWN BY	PLAN NO.	DATE	SCALE
G.D. EISNOR	86-09-96	SEPTEMBER 9, 1986	1"=100'
REVISIONS: OCTOBER 20, 1986 TO SHOW THE SUBDIVISION OF LOT 1 INTO LOT 1-A AND LOT 1-B. J.D.E. 20/10/86			

LANDS OF  
FRED M. SLATER

LANDS OF  
FRED M. SLATER  
DEED REC. BK. 362, PG. 363, NO. 4201

LANDS OF  
ALICE J. LEVY  
AND  
GORDON B. LEVY  
APPOINTMENT OF TRUSTEE  
REC. BK. 319, PG. 912, NO. 218

GEORGE R. STRUM  
DEED REC. BK. 116  
PG. 222  
NO. 372

LANDS OF  
GORDON B. SPIDLE  
DEED REC. BK. 118, PG. 321,  
NO. 485

LANDS OF  
KUNIMAL P. RAJAGOPALAN  
DEED REC. BK. 318, PG. 199, NO. 54

LANDS OF  
KUNIMAL P. RAJAGOPALAN  
DEED REC. BK. 229, PG. 172, NO. 53

LANDS OF  
KUNIMAL P. RAJAGOPALAN  
DEED REC. BK. 142, PG. 351, NO. 551

LANDS OF  
ARTHUR L. EISNOR  
DEED REC. BK. 266, PG. 126

LANDS OF  
JOHANNA N. HANCOCK  
DEED REC. BK. 315  
PG. 237  
NO. 64