

NOTES

THIS DRAWING IS NOT TO BE USED FOR CONSTRUCTION UNTIL COUNTERSIGNED BY CHIEF DRAFTER OR OWNER.

DATE

CONTRACTOR MUST VERIFY ALL JOB DIMENSIONS, ALL DRAWINGS, DETAILS AND SPECIFICATIONS AND REPORT ANY DISCREPANCIES TO THE INTERIOR DESIGNER BEFORE PROCEEDING WITH WORK. ALL DRAWINGS AND SPECIFICATIONS ARE AN INSTRUMENT OF SERVICE AND ARE THEREFORE THE PROPERTY OF THE INTERIOR DESIGNER, WHICH MUST BE RETURNED AT THE COMPLETION OF THE WORK.

NOTE: CERTAIN DETAILS ARE EXISTING AND OTHERS WILL BE INTRODUCED AT A LATER TIME

REVISED AUGUST 22, 1995

Designing Volumes
INTERIOR DESIGN CONSULTANT

216 DUFFERIN STREET
LUNENBURG, N.S.
BOJ 200

TELEPHONE: (902) 634-3658

PROJECT
ARBOR VIEW INN



PROJECT NO.
9501

DRAWING TITLE
SITE / LANDSCAPING PLAN

SCALE
3/32" = 1'-0"

DATE
MAY 15, 1995

DRAWN
ROSE OROVEC

DWG. NO.
L1

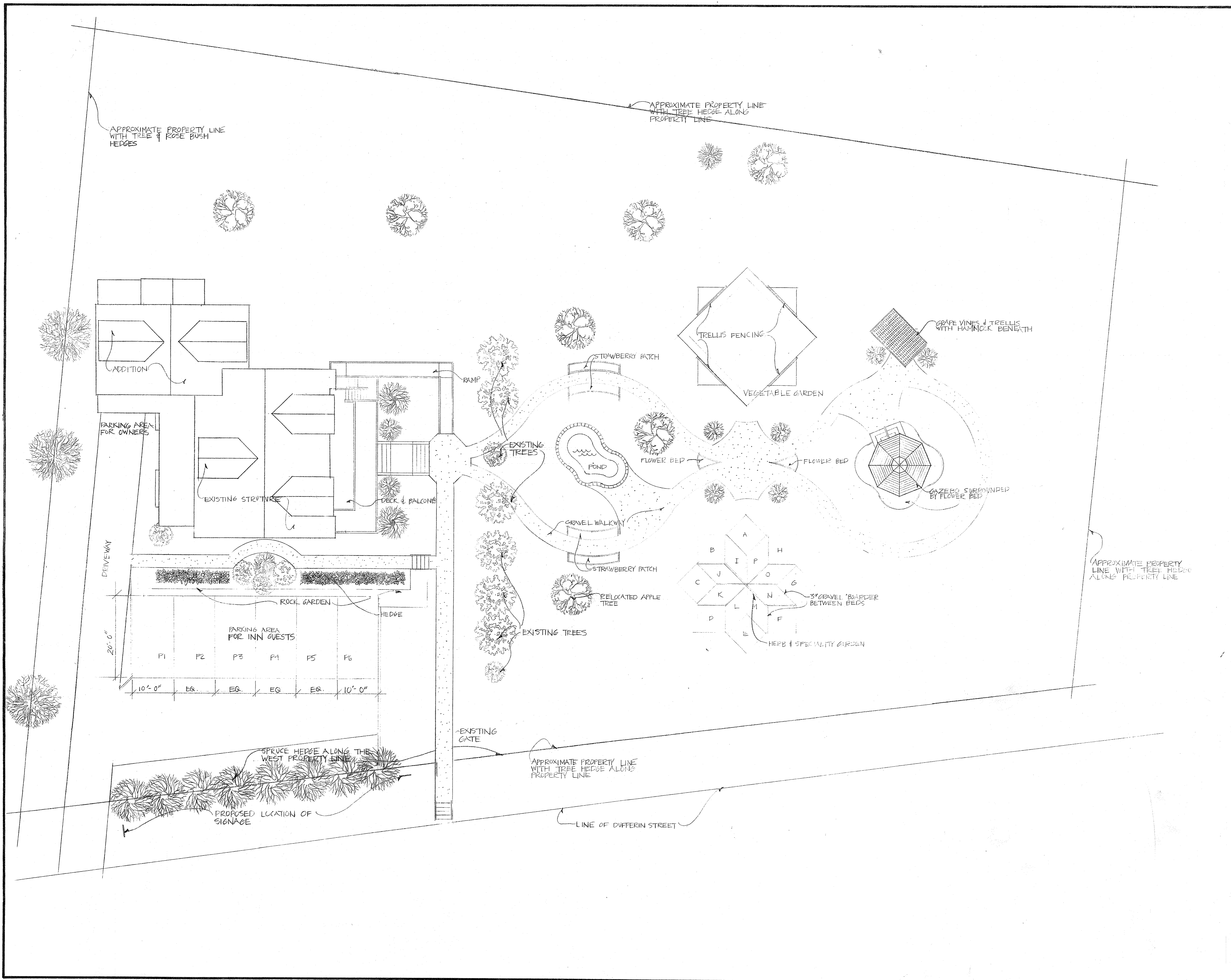



1
A9 WEST EXTERIOR ELEVATION



2
A9 EAST EXTERIOR ELEVATION

NOTES

THIS DRAWING IS NOT TO BE USED FOR CONSTRUCTION UNTIL COUNTERSIGNED BY CHIEF DRAFTSMAN OR OWNER.

DATE

CONTRACTOR MUST VERIFY ALL JOB DIMENSIONS, ALL DRAWINGS, DETAILS AND SPECIFICATIONS AND REPORT ANY DISCREPANCIES TO THE INTERIOR DESIGNER BEFORE PROCEEDING WITH WORK. ALL DRAWINGS AND SPECIFICATIONS ARE AN INSTRUMENT OF SERVICE AND ARE THEREFORE THE PROPERTY OF THE INTERIOR DESIGNER, WHICH MUST BE RETURNED AT THE COMPLETION OF THE WORK.

- ⊕ FINISH SPECIFICATION NUMBER
- THE FOLLOWING TO BE COMPLETED ON THE EXISTING FACADE
- ALL PAINT TO BE SCRAPED (SIDING, TRIM, WINDOW & DOOR FRAMES)
- BROKEN WINDOW PANES TO BE REPLACED
- ROTTEN WOOD, MAINLY BUTTERS, TO BE REPLACED
- ALL WOOD SURFACES TO BE PRIMED AND PAINTED, AS PER DETAILED.
- * CONSULT INTERIOR DESIGNER REGARDING LOCATIONS OF PAINT COLOURS
- EXISTING DECK & BALCONY TO BE REMOVED

THE EXISTING WINDOWS ON THE EAST SIDE IN ROOM #'S 202 & 107 TO BE RELOCATED TO THE 1ST & 2ND FLOOR ON THE SOUTH SIDE OF THE ADDITION

BALCONY & DECK; NEWEL POST & SPINDLES TO MATCH NP50 OAKWOOD LUMBER. RAILINGS TO MATCH R59 OAKWOOD LUMBER. COLUMNS TO BE DONE IN STYLE. PAINT GRADE WOOD TO BE USED.

REVISED AUGUST 21, 1995

Designing Volumes
INTERIOR DESIGN CONSULTANT

216 DUFFERIN STREET
LUNenburg, N.S.
BOJ 2C0
TELEPHONE: (902) 634-3658

PROJECT
ARBOR VIEW INN

PROJECT NO.
9501

DRAWING TITLE
EXTERIOR ELEVATIONS
(EAST & WEST)

SCALE
1/4" = 1'-0"

DATE
MAY 15, 1995

DRAWN
ROSE OROVEC

DWG. NO.
A9



1 NORTH EXTERIOR ELEVATION
AJO



2 SOUTH EXTERIOR ELEVATION
AJO

NOTES

THIS DRAWING IS NOT TO BE USED FOR CONSTRUCTION UNTIL COUNTERSIGNED BY CHIEF DRAFTER OR OWNER.
DATE _____
CONTRACTOR MUST VERIFY ALL JOB DIMENSIONS, ALL DRAWINGS, DETAILS AND SPECIFICATIONS AND REPORT ANY DISCREPANCIES TO THE INTERIOR DESIGNER BEFORE PROCEEDING WITH WORK.
ALL DRAWINGS AND SPECIFICATIONS ARE AN INSTRUMENT OF SERVICE AND ARE THEREFORE THE PROPERTY OF THE INTERIOR DESIGNER, WHICH MUST BE RETURNED AT THE COMPLETION OF THE WORK.

(#) FINISH SPECIFICATION NUMBER
ROOF SHINGLES TO MATCH EXISTING
ALL TRIM DETAILS TO MATCH EXISTING
CONSULT INTERIOR DESIGNER PRIOR TO COMMENCING PAINTING
ALL CEILING HEIGHTS ON THE ADDITION TO MATCH THE EXISTING, FOR EACH CORRESPONDING FLOORS
THE EXISTING WINDOWS ON THE 3RD FLOOR SOUTH SIDE TO BE RELOCATED TO THE 3RD FLOOR OF THE ADDITION (ONE ON THE SOUTH SIDE, THE OTHER ON THE NORTH)
BALCONY & DECK, NEWEL POST & SPINDLES TO MATCH NP50 OAKWOOD LUMBER. RAILING TO MATCH R59 OAKWOOD LUMBER. COLUMNS TO BE PORIC IN STYLE. PAINT GRADE WOOD TO BE USED

REVISED AUGUST 21, 1995

Designing Volumes
INTERIOR DESIGN CONSULTANT

216 DUFFERIN STREET
LUNENBURG, N.S.
B0J 2C0
TELEPHONE: (902) 634-3658

PROJECT
ARBOR VIEW INN

PROJECT NO.
9501

DRAWING TITLE
EXTERIOR ELEVATIONS
(NORTH & SOUTH)

SCALE
1/4" = 1'-0"

DATE
MAY 15, 1995

DRAWN
ROSE OROVEC

DWG. NO.
AJO

NOTES

THIS DRAWING IS NOT TO BE USED FOR CONSTRUCTION UNTIL COUNTERSIGNED BY CHIEF DRAFTER OR OWNER.

DATE _____

CONTRACTOR MUST VERIFY ALL JOB DIMENSIONS, ALL DRAWINGS, DETAILS AND SPECIFICATIONS AND REPORT ANY DISCREPANCIES TO THE INTERIOR DESIGNER BEFORE PROCEEDING WITH WORK. ALL DRAWINGS AND SPECIFICATIONS ARE AN INSTRUMENT OF SERVICE AND ARE THEREFORE THE PROPERTY OF THE INTERIOR DESIGNER, WHICH MUST BE RETURNED AT THE COMPLETION OF THE WORK.

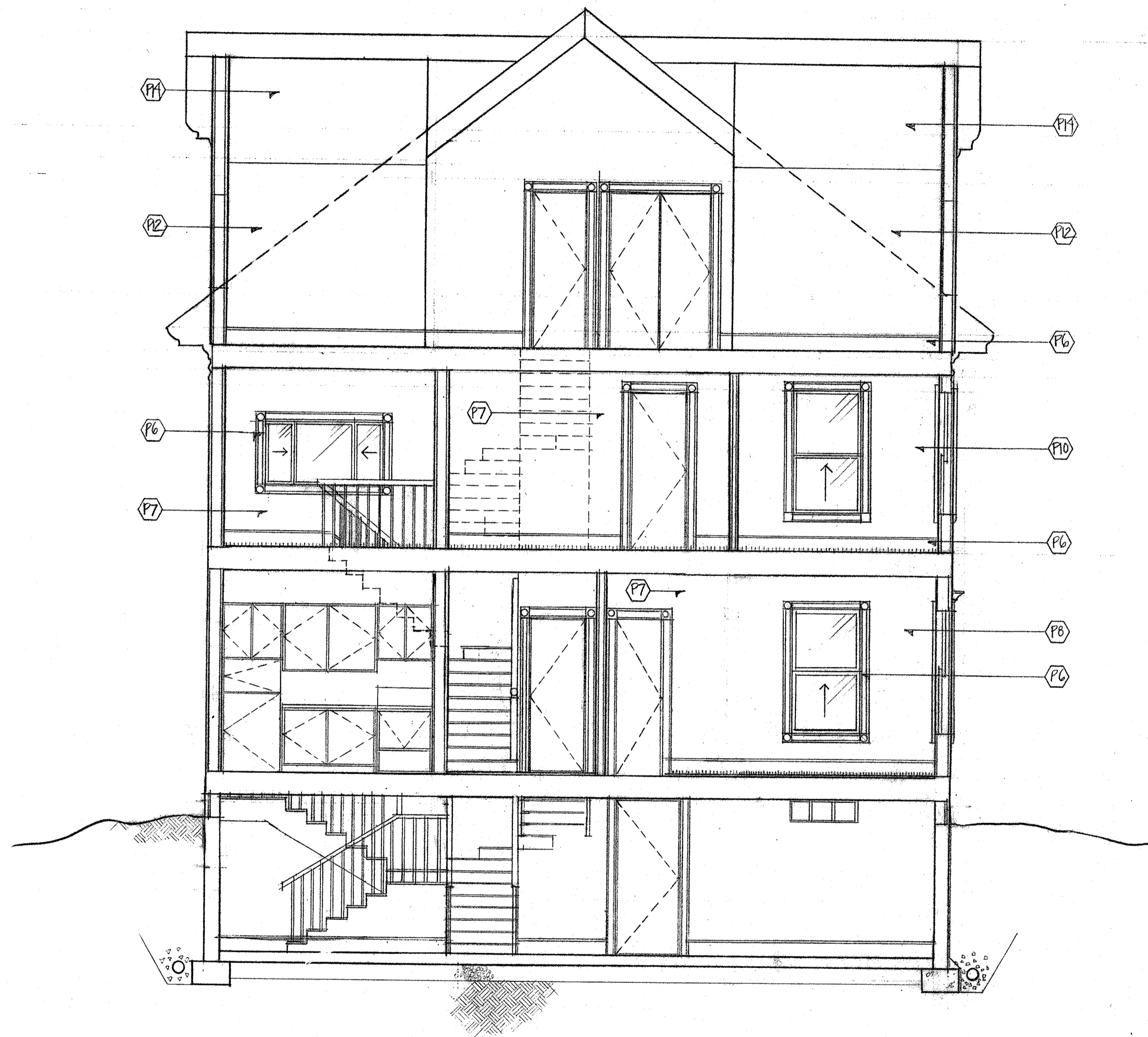

1 EAST CROSS-SECTIONAL DETAIL



2 WEST CROSS-SECTIONAL DETAIL

REVISED AUGUST 22, 1995

Designing Volumes
 INTERIOR DESIGN CONSULTANT

216 DUFFERIN STREET
 LUNENBURG, N.S.
 B0J 2C0

TELEPHONE: (902) 634-3658

PROJECT
 ARBOR VIEW INN

PROJECT NO.
 9501

DRAWING TITLE
 CROSS SECTIONAL DRAWINGS

SCALE
 1/4" = 1'-0"

DATE
 JUNE 11, 1995

DRAWN
 ROSE GROVEC

DWG. NO.
 A11